

NORTHEAST CORNER  
SECTION 3, T33N, R7W  
WITNESSES (FD 1/2" ROD)  
WEST - 69.88' - CONC. MON.  
NORTH - 16.78' - T-IRON  
N80°E - 65.70' - PWR POLE

SHEET NO. 1 OF 3

EAST 1/4 CORNER  
SECTION 3, T33N, R7W  
WITNESSES (FD T-IRON)  
N88°E - 33.22' - 8" MAPLE  
N80°E - 58.27' - 8" MAPLE  
N30°E - 58.27' - 8" MAPLE  
SOUTH - 98.18' - RR SPIKE

CENTER 1/4 CORNER  
FOUND 4" PIPE AS DEPICTED ON  
SLOAN SURVEYS IN 1941

**CERTIFICATE OF BOUNDARY SURVEY**

CERTIFIED TO: ROBERT BOBB  
c/o GLENWOOD CUSTOM BUILDERS  
Northview Design Centre  
3890 Charlevoix Ave., Suite 345  
Petoskey, Michigan 49770

**PART OF GOVERNMENT LOT 1,  
SECTION 3, TOWN 33 NORTH, RANGE 7 WEST  
HAYES TOWNSHIP, CHARLEVOIX COUNTY, MICHIGAN**

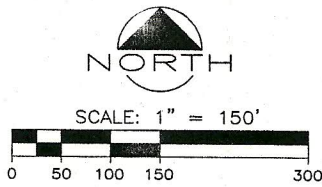

**LEGEND:**

1. ALL DIMENSIONS ARE IN FEET.
2. INDICATES FOUND CONCRETE MONUMENT.
3. INDICATES IRON/ROD FOUND IN PLACE.
4. "O" SET 1/2" RE-ROD WITH CAP.
5. BEARINGS ARE BASED ON RECORDED SURVEY BY RANGER ENGINEERING DATED 2-11-91, AND RECORDED 2-13-91, CHARLEVOIX REGISTER OF DEEDS.

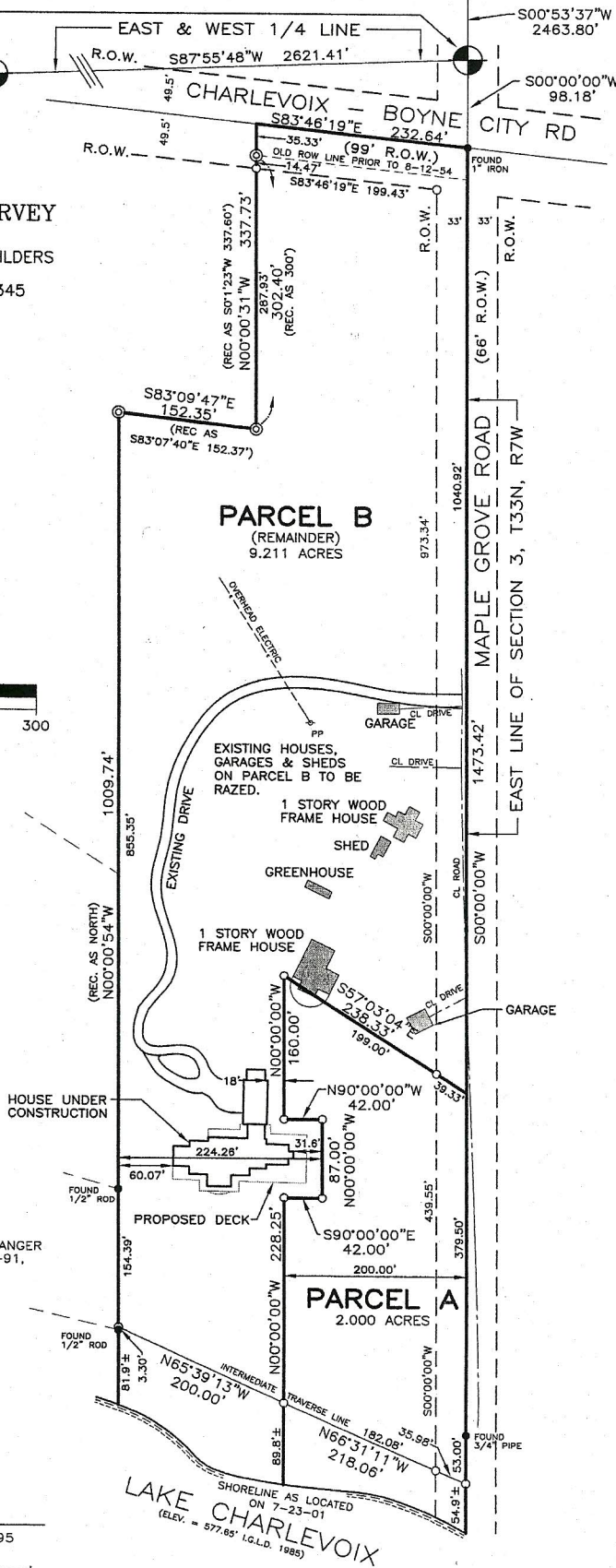

JOHN E. FERGUSON

P.S. NO. 24595

I HEREBY CERTIFY that I have surveyed and mapped the property hereon delineated and that the ratio of position closure of the unadjusted field data exceeds 1:5000; and that it complies with P.A. 132, 1970.

**FERGUSON & CHAMBERLAIN ASSOCIATES, INC.**

PROFESSIONAL SURVEYORS

103 W. UPRIGHT STREET, CHARLEVOIX, MICHIGAN 49720

(231) 547-6882 - FAX (231) 547-0021

EMAIL: survey@freeway.net

FIELD: 10-05-04 STAKED: SP - RR DRAWN: IDS

JOB: SB-20458c.05 DATE: 08/01/2005